

FOUNDATION R.C.C. COL. FOUNDATION OVER P.C.C. (1:5) OR
 FLOORING OVER P.C.C. (1:5) WITH MORTAR 7:1
 1/4" COL. REIN. RE. LAYED WITH EMER. BRICKS
 1/4" WITH TWO LAYERS OF PRESBIT
 STRUCTURE R.R. IN C.M. 1:5
 ROOF R.C.C. (1:2.45) TK
 JOINERY WITH BEST INDIAN TEAK

0/0

CMDA (B) 1 - No. 1
 C.M. No. 19675/99

SPECIFICATIONS	
D1	MAIN DOOR
D2	DOOR
D3	DOOR
D4	FRENCH DOOR
O	OPENING
W1	WINDOW
W2	WINDOW
W3	WINDOW
W4	WINDOW
W5	WINDOW
W6	WINDOW
V	VENTILATOR

AREA STATEMENT	
PLOT AREA (as per actual)	520.000 sq.m
FIRST FLOOR AREA (as per document)	546.840
PLOT AREA (as per patta)	526.105
GROUND FLOOR AREA	184.7187 sq.m
FIRST FLOOR AREA	241.717
SECOND FLOOR AREA	214.966
THIRD FLOOR AREA	132.440
TOTAL SUPER BUILT UP AREA	773.1063 sq.m

F.S.I	1.48 (calculation as per actual)
PLOT COVERAGE	46% (calculation as per actual)
(NON F.S.I AREA)	46.7385 sq.m
(METER ROOM, WATCHMAN ROOM, TOILET, AND MOTORROAD)	

CAR PARKING CHART	
ONE CAR IS REQUIRED FOR EVERY PLATS EXCEEDING 75 sq.m	
NO OF PLATS EXCEEDING 75 sq.m	3 Nos
NO OF CARS REQUIRED	3 Nos
NO OF CARS PROVIDED	3 Nos

COLOUR INDEX	
PROPOSED	
BOUNDARY	
ROAD	
SEWER	
DEMOLITION	

REVISED PLAN SHOWING THE RESIDENTIAL BUILDING AT PLOT No 27/A DOOR No 21, T.S.No.64 BLOCK No.40, UNITED INDIA COLONY 1st MAIN ROAD, PULIYUR VILLAGE, KODAMBAKKAM CHENNAI -24

SCALE = 1:100, 1"=80'

OWNER

LICENSED SURVEYOR

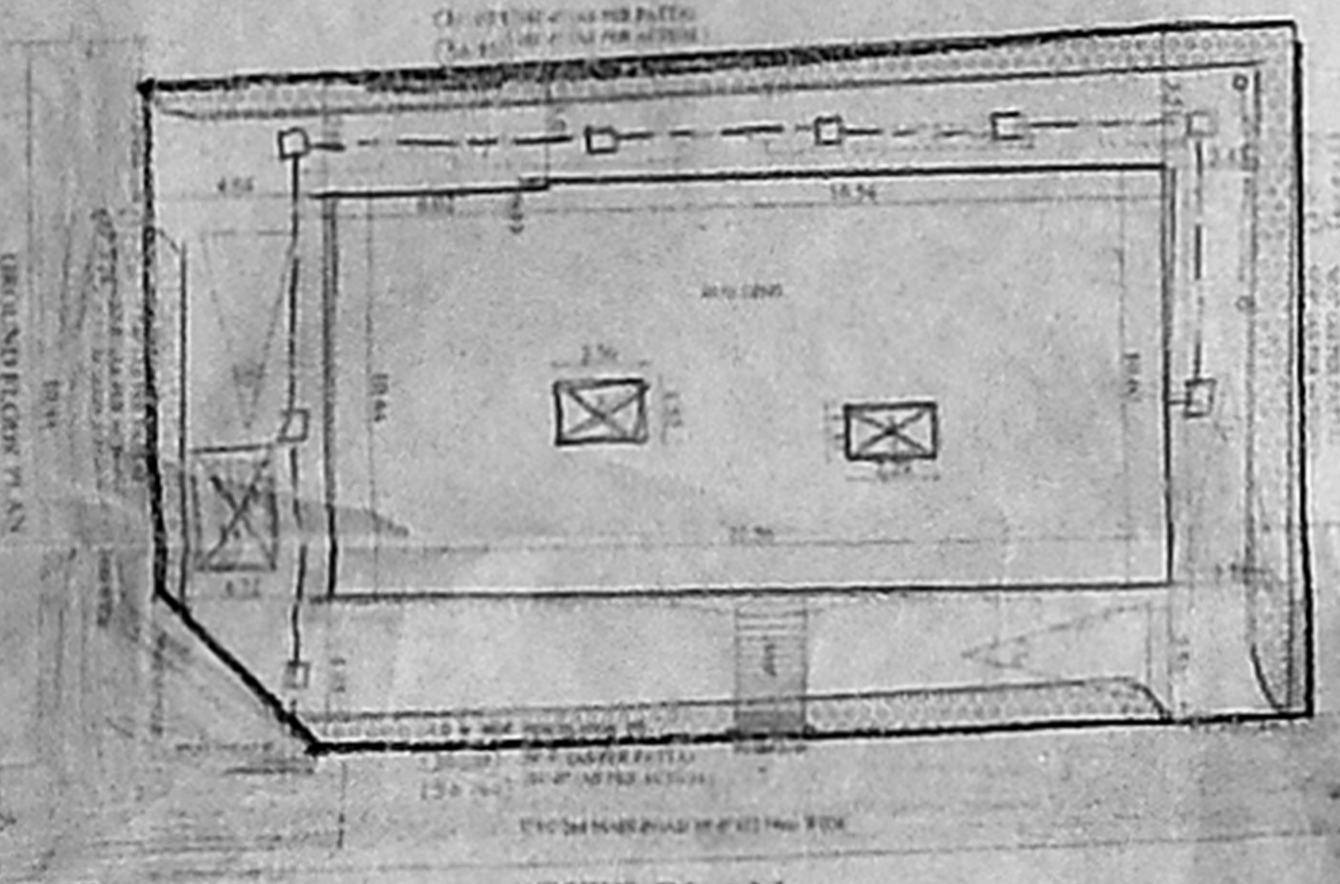
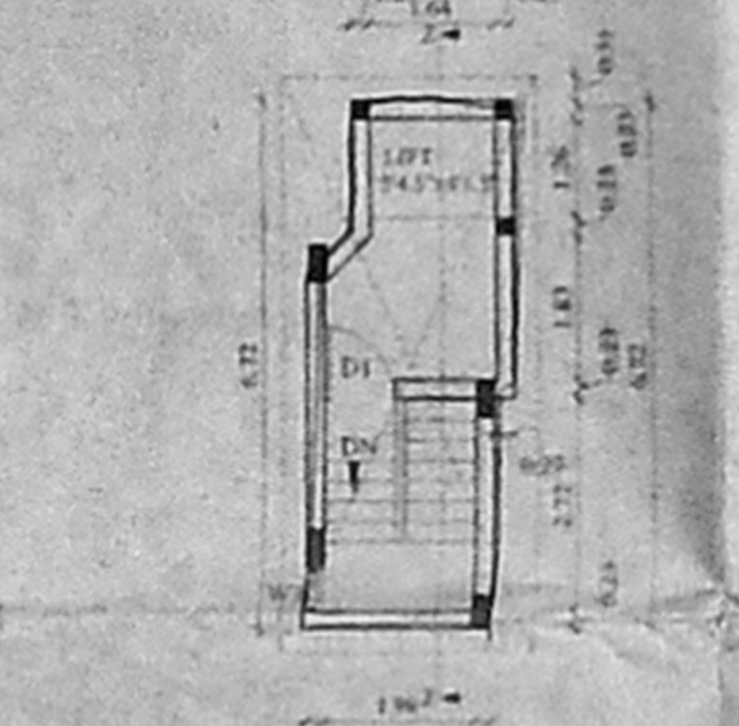
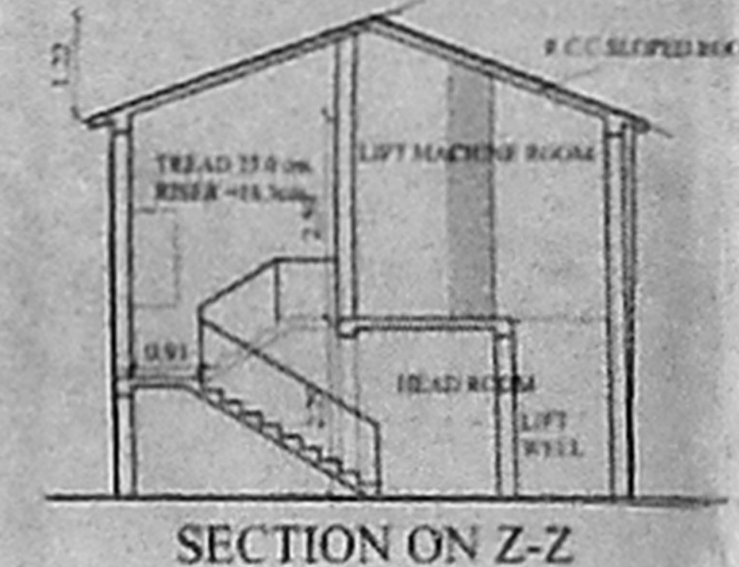
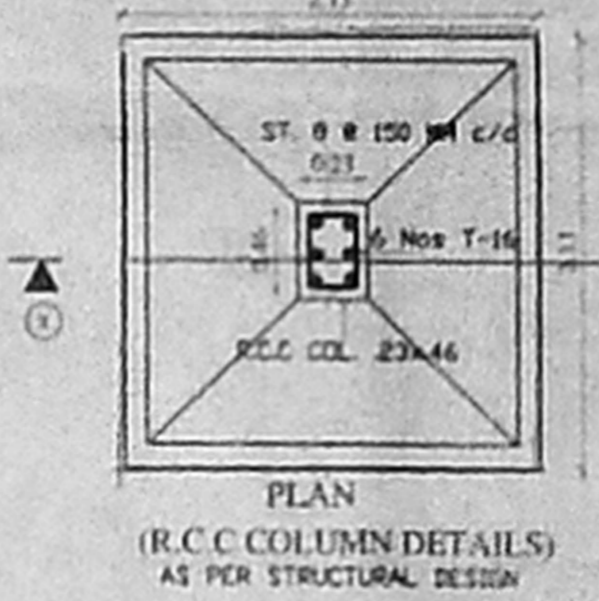
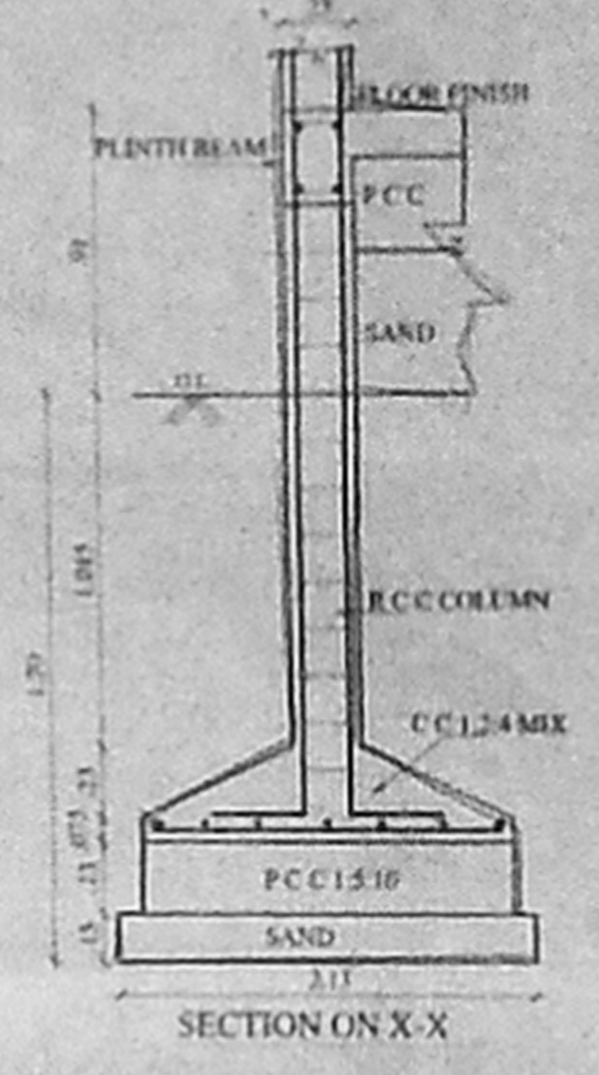
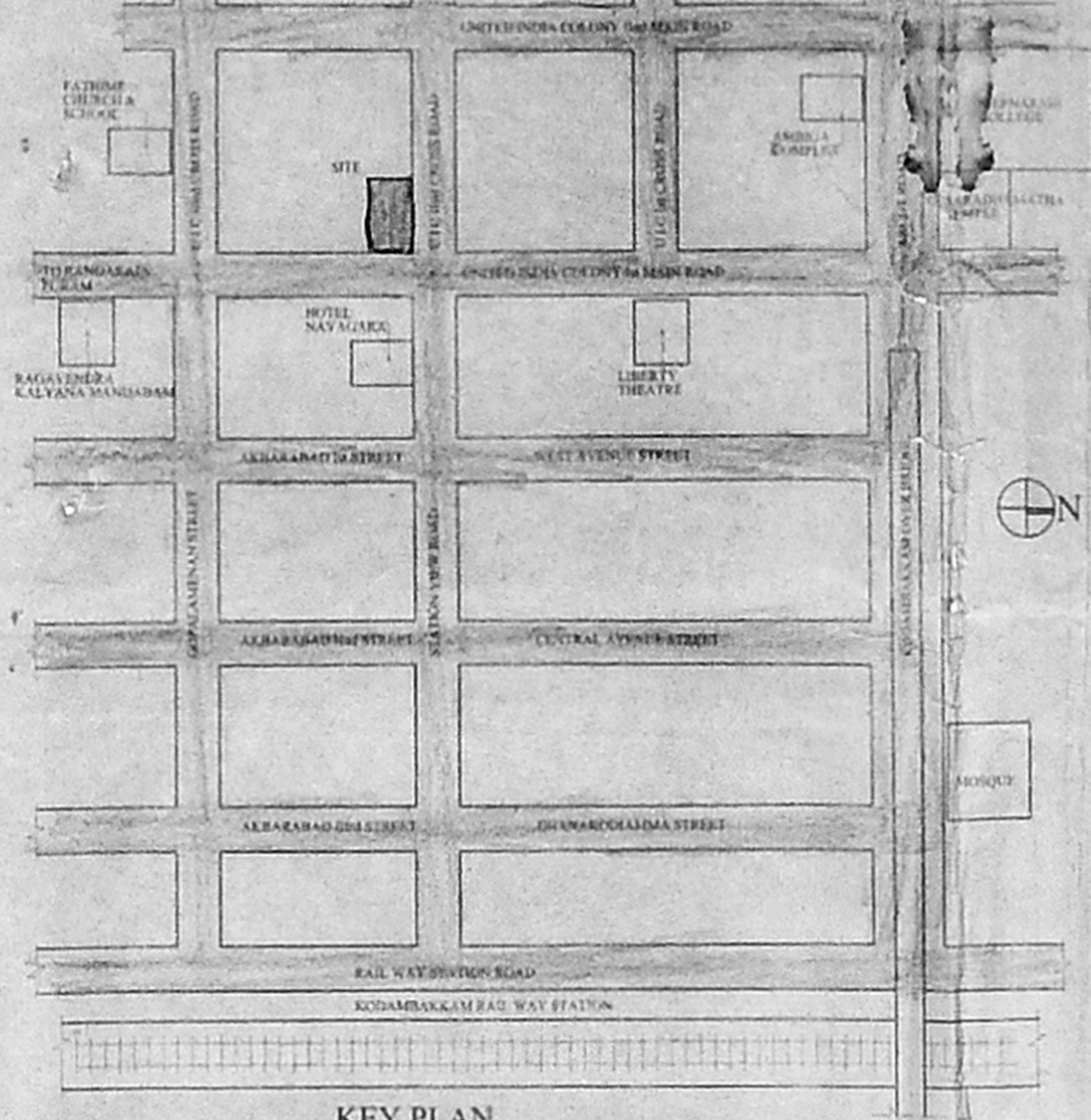
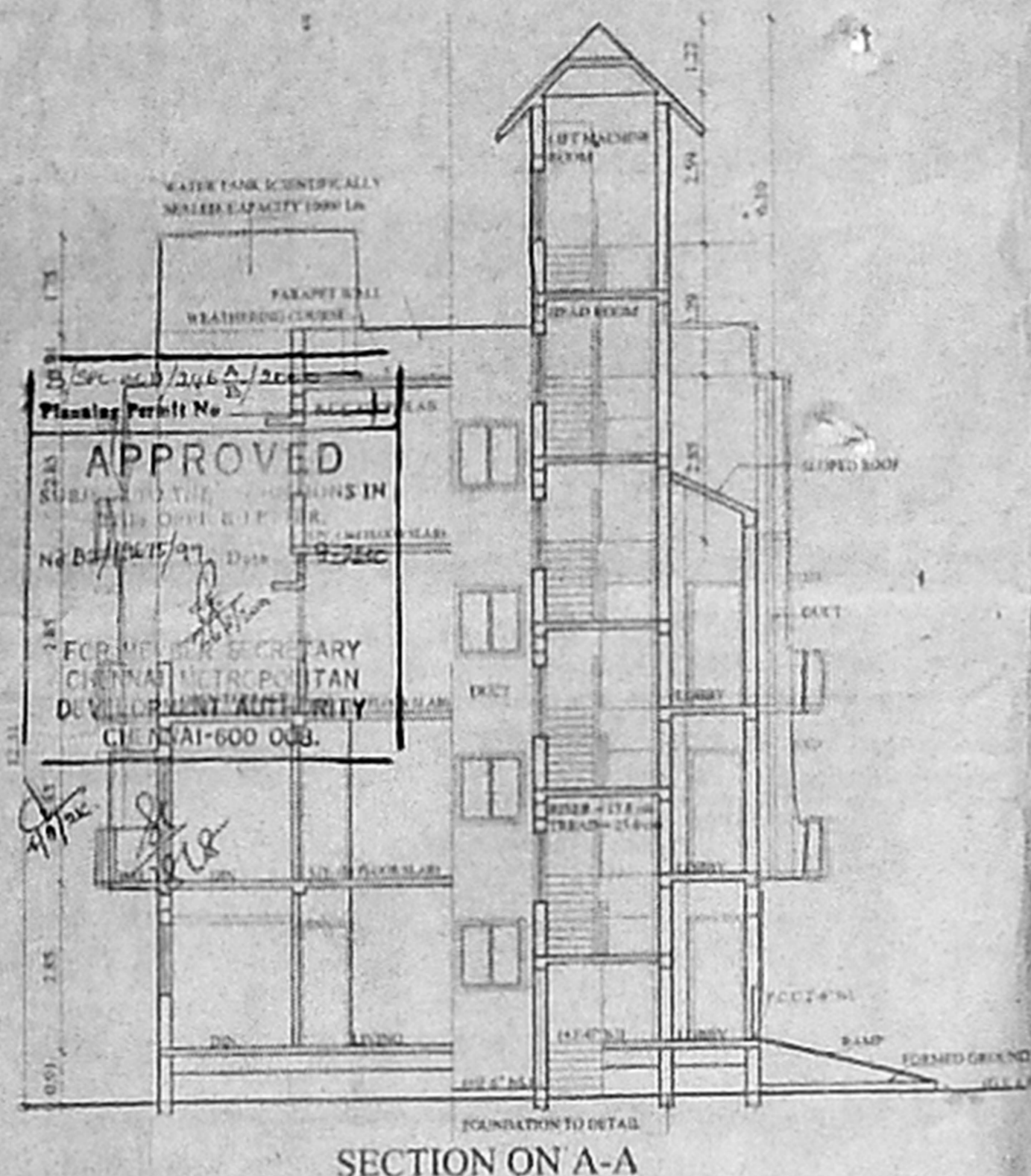
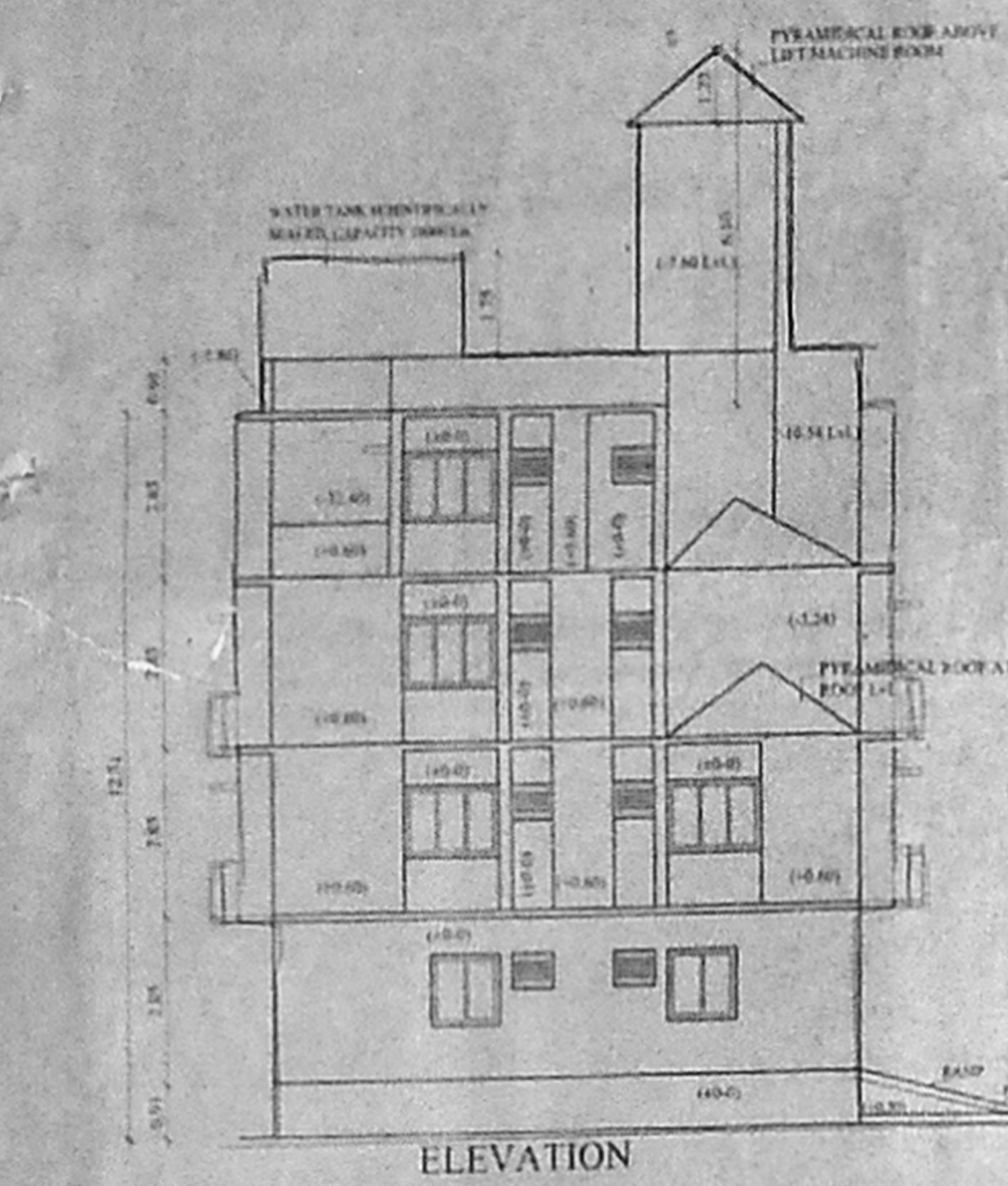

(17.578) 38'-0" (AS PER PATTI) -
 (17.602) 57'-9" (AS PER ACTUAL)

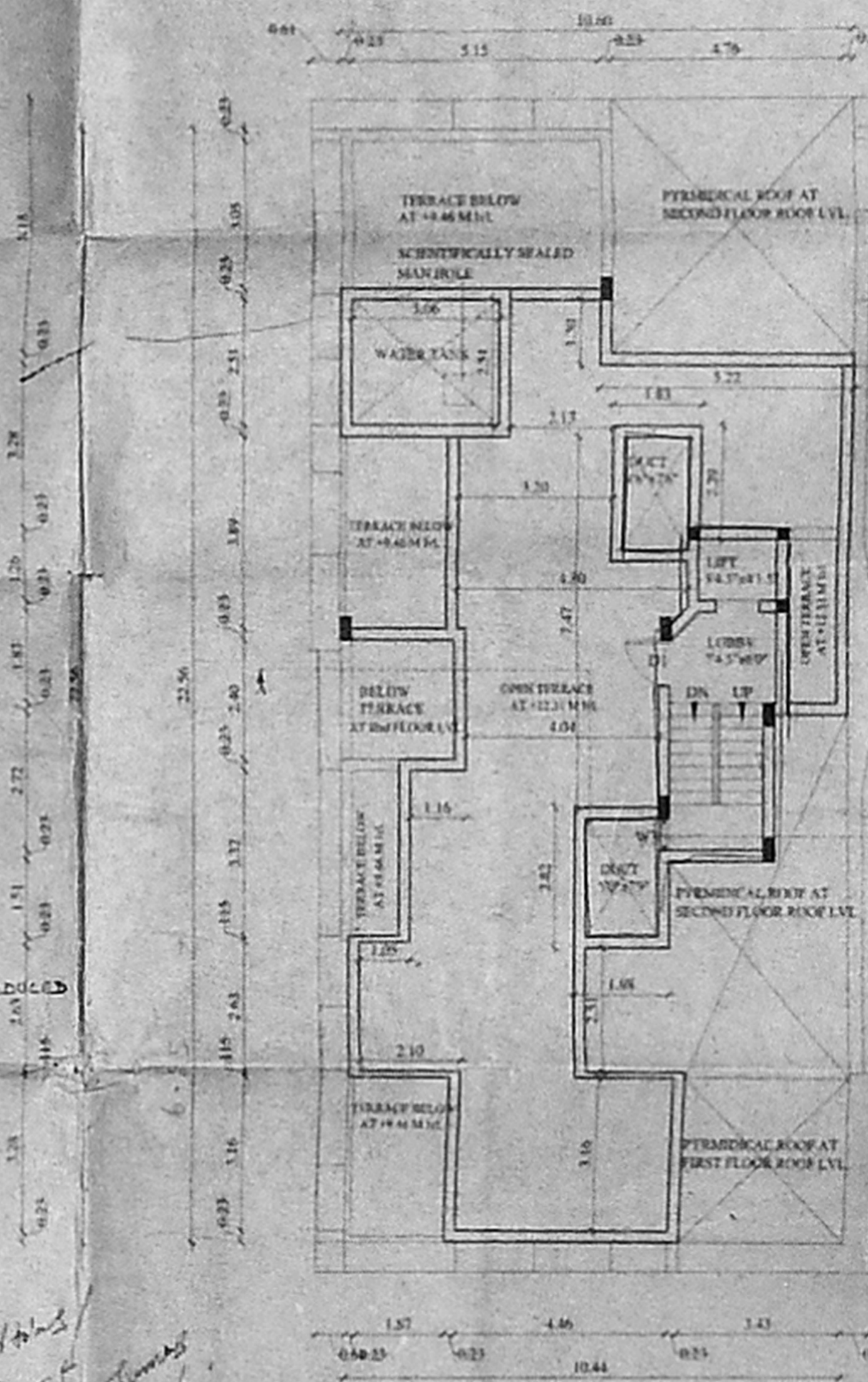
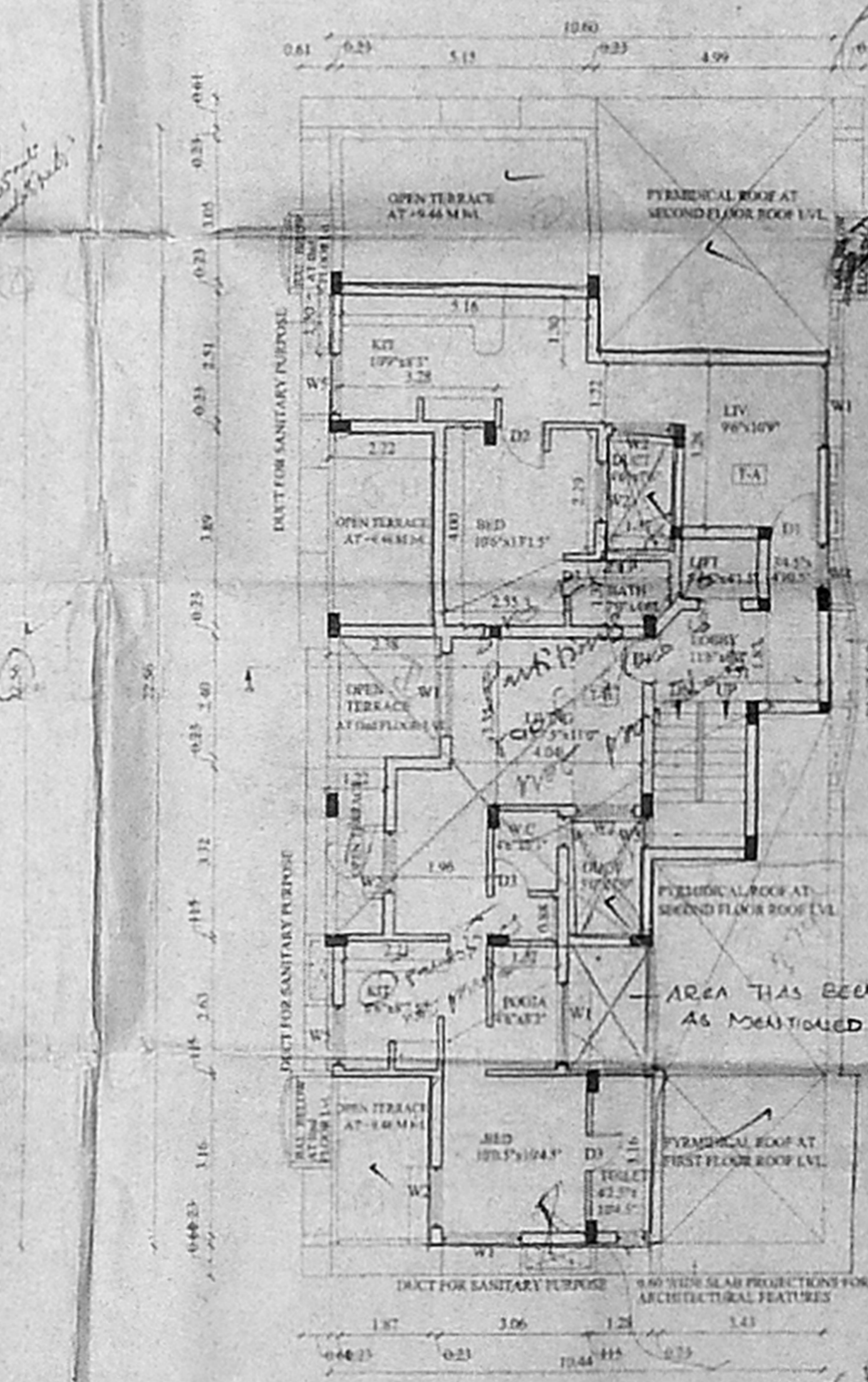
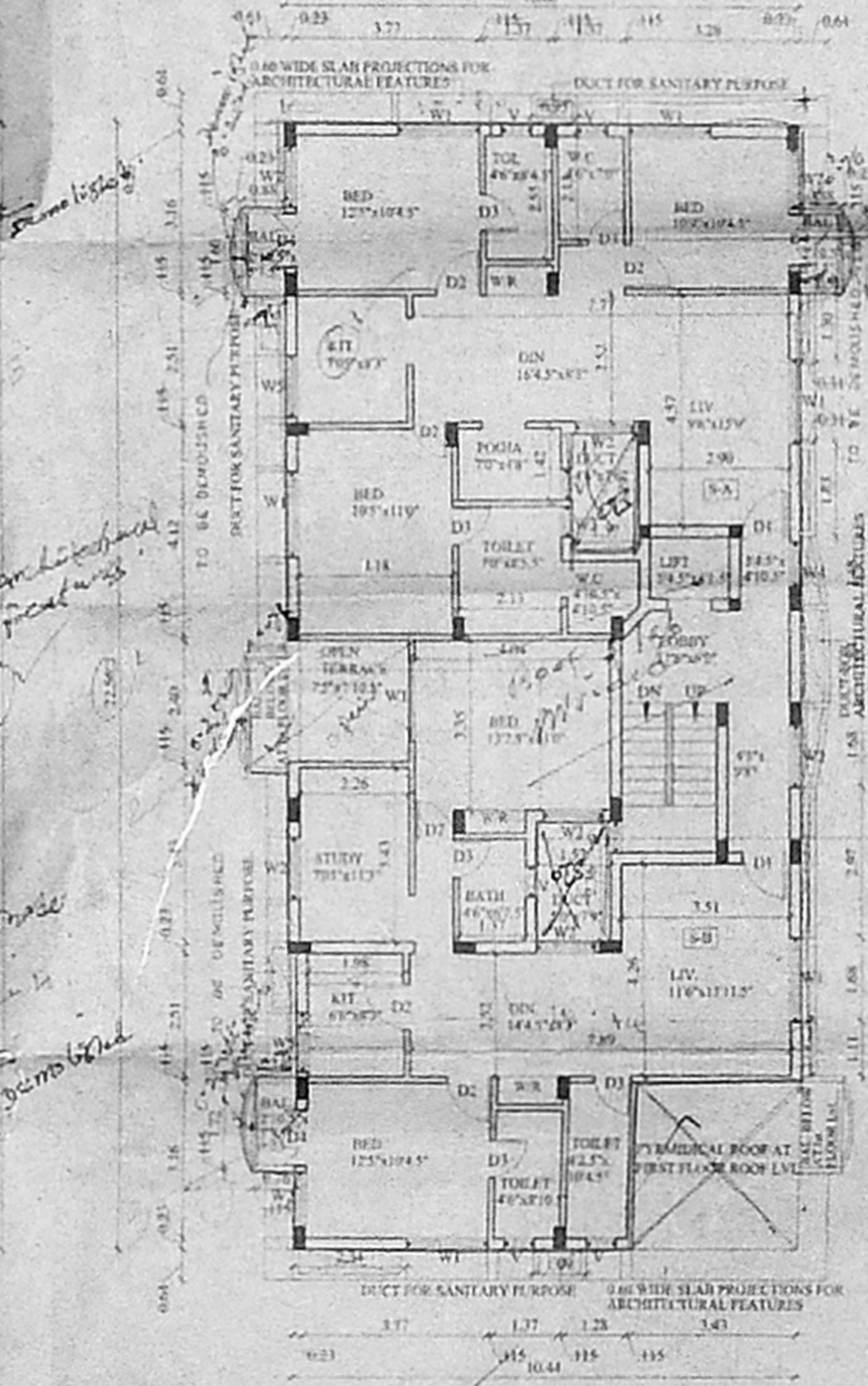
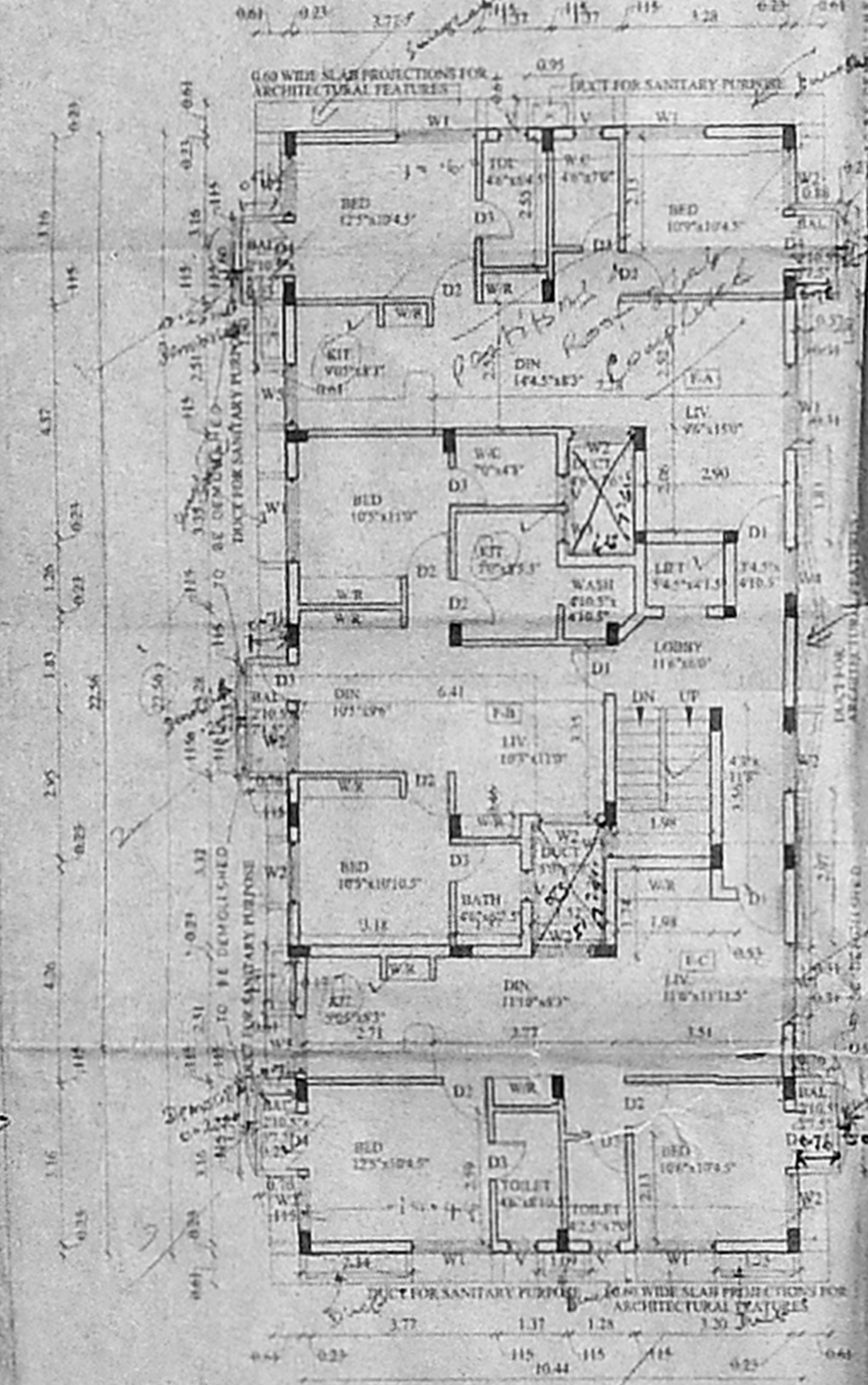
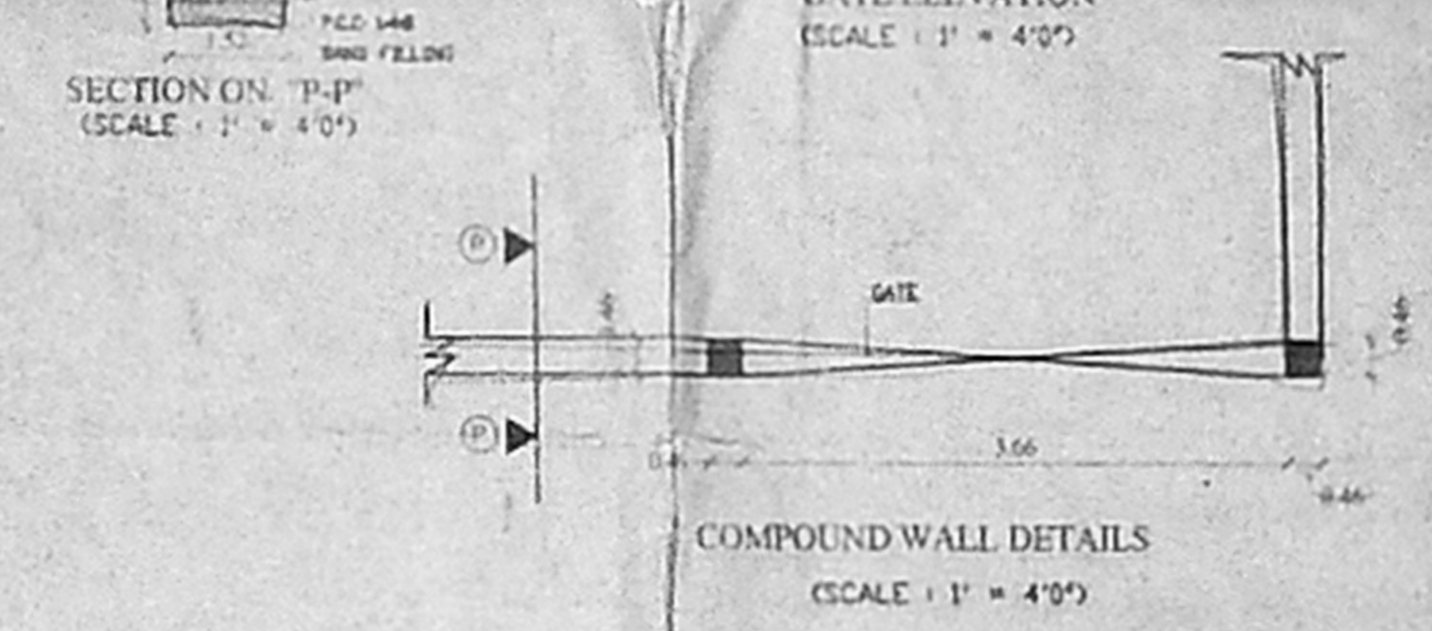
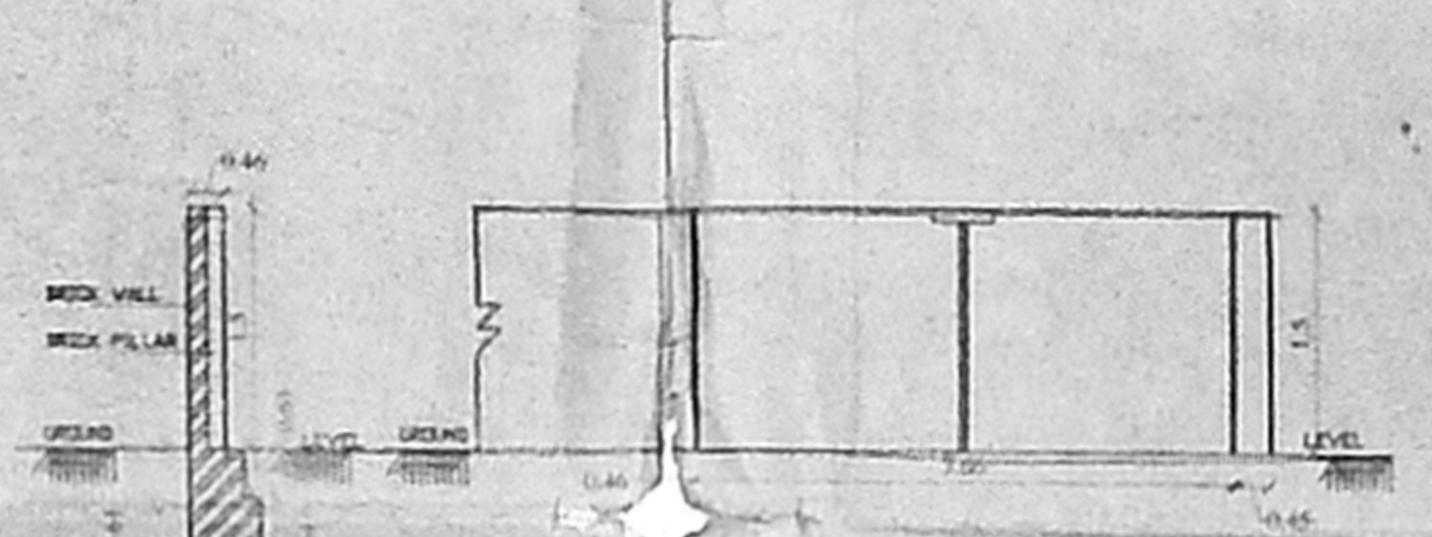
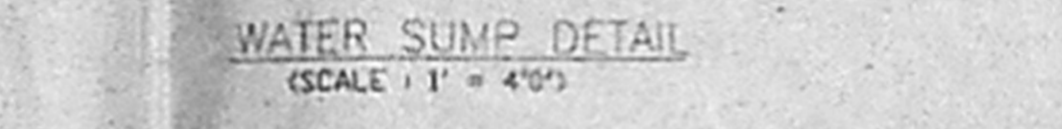
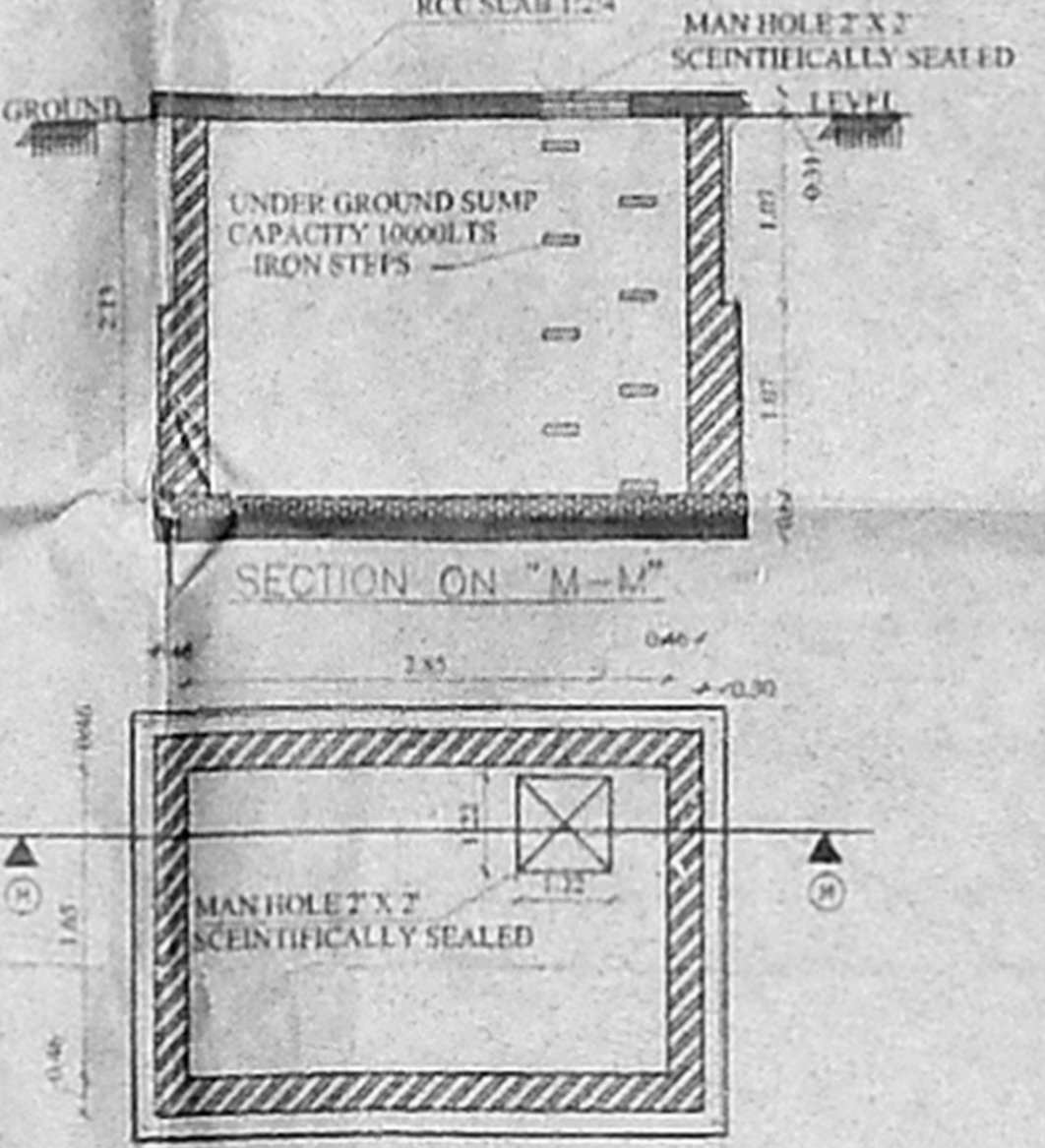
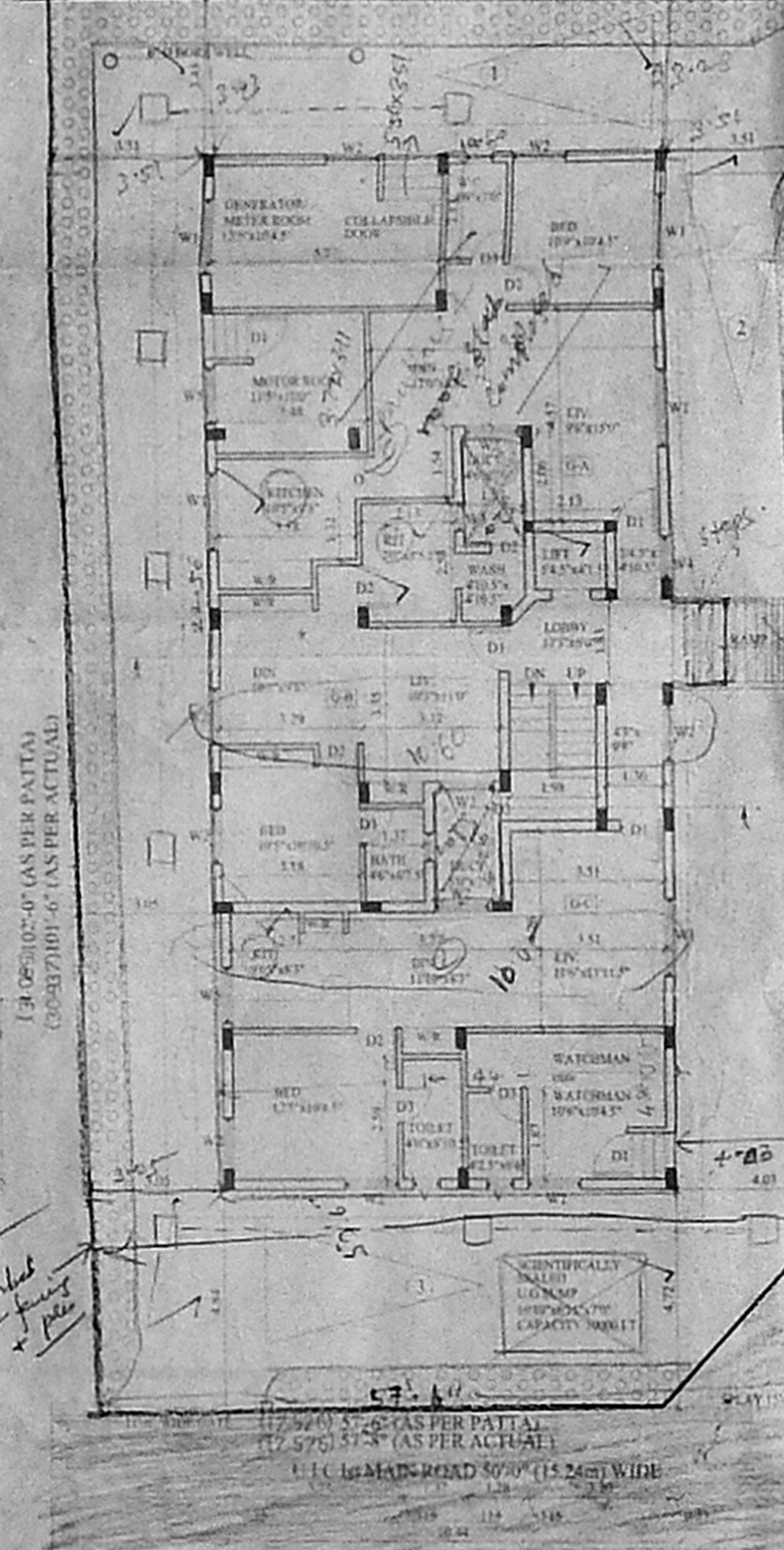

2nd floor penthouse
 roof slab is not
 provided as
 no below provided

Request A. Helth

PLAN SHOWING THE PROPOSED
RESIDENTIAL BUILDING AT PLOT NO: 27/A
DOOR NO: 21, T.S. NO: 64, BLOCK NO: 40
UNITED INDIA COLONY, I MAIN ROAD,
PULIYUR VILLAGE, KODAMBAKKAM,
CHENNAI - 24.

CMDA (B) / 14 / No. 1
C. No. B2/19675/99
Asst. _____
Scrutiny [Signature]
P. A. _____
AP. _____ D.P. _____

B/SPL-BLD/246/2000
Planning Permit No. _____
APPROVED
SUBJECT TO THE CONDITIONS IN
THIS OFFICE LETTER.
No. B2/19675/99 Date 8.2.00
[Signature]
FOR MEMBER SECRETARY
CHENNAI METROPOLITAN
DEVELOPMENT AUTHORITY
CHENNAI-600 008.

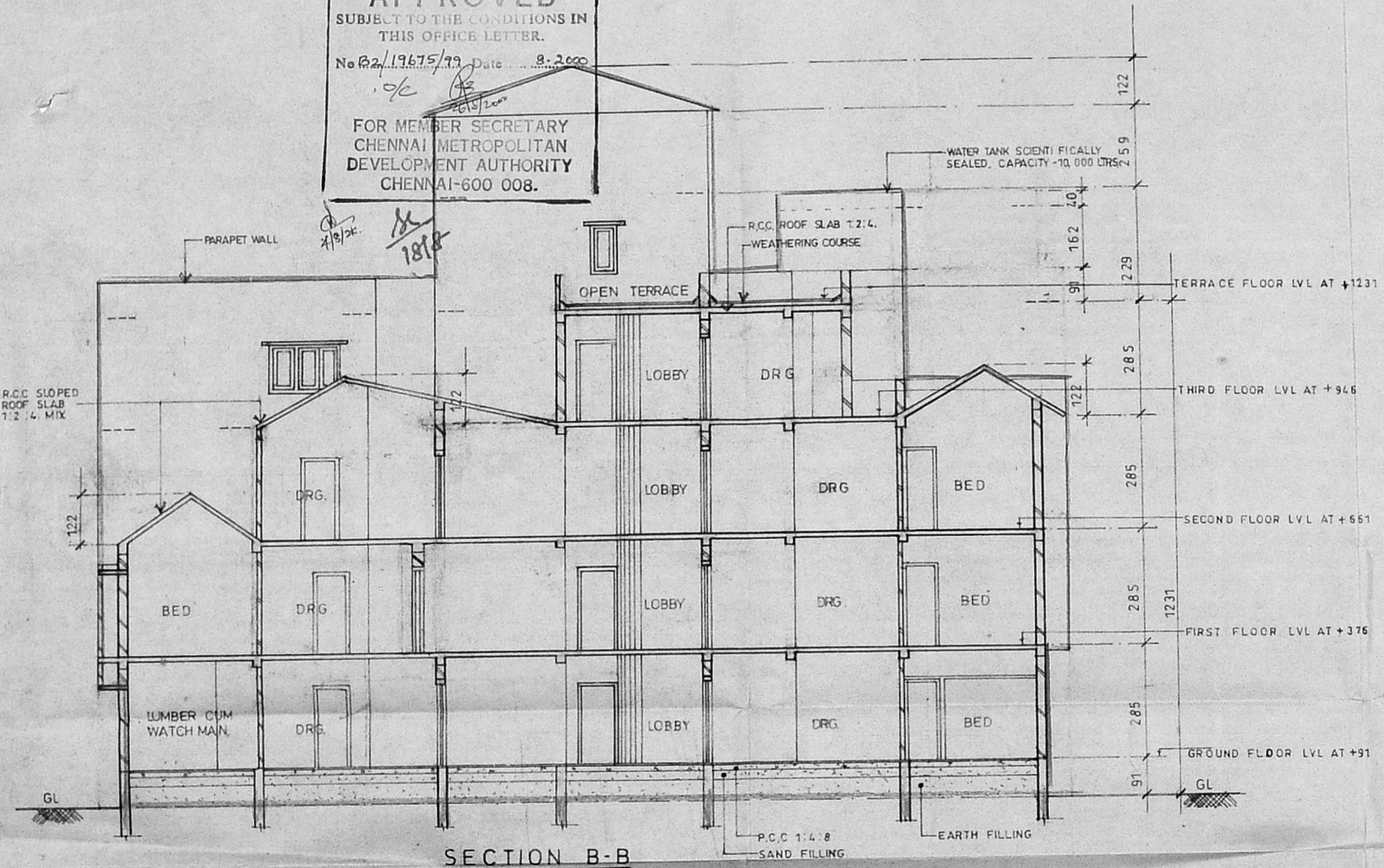

COLOUR INDEX

PROPOSED BUILDING

[Signature]
SIGNATURE OF APPLICANT:-

[Signature]
SIGNATURE OF ARCHITECT:-
S. IYER,
ARCHITECT CA / 08 / 11001
ARCHITECTURE INCORPORATED
VISWANATH. BHASKER IYER
Flat No. 3 Saranya Apartments
6, Gopikrishna Road,
T. NAGAR, MADRAS-600 071

SCALE: 1:100 DATE: 7-10-99 DRN: S.MN
ALL COPIES OF THE DRAWINGS RESERVED BY
ARCHITECTURE INCORPORATED.
ALL DIMENSIONS ARE IN CENTIMETERS